# Canberra City v West Adelaide

SUNDAY 4 MAY, 1980

## City's Great in Decade 8

VOL. 4 No. 5

# Canberra City Soccer News

# Canberra City Soccer News

*Official Journal of the Soccer Club of Canberra Ltd.*

WRITTEN & EDITED by: Bernie Harris, Phone (Home) 86 1146, (Office) 72 6101

All correspondence to: P.O. BOX 910, CANBERRA A.C.T. 2601

Contributing Photographers: Stuart Butterworth, Warren Hudson, Vladimir Stojanovic, Don Dennes

**Soccer Club of Canberra Ltd — East Row, Civic — 48 8917**

**Board of Directors 1980**

PRESIDENT: Mr C. Perkins
VICE PRESIDENTS: Mr T. Moulis, Mr S. Doszpot.

DIRECTORS: Messrs D. Dillon. G. Donda, B. Harris, N. Knowles, D. Moir, K. Osborne, R. Preston, R. Wilson

## WELCOME SIR STANLEY AND LADY MATTHEWS

This afternoon, we are honoured by the presence of one of the most famous personalities ever to step upon a playing pitch to thrill crowds and fellow players alike with his unique skills. The legend that Sir Stanley Matthew is cannot be done justice in a few words. Elsewhere in the magazine we endeavour to present in encapsuled form the highlights of Sir Stanley's career which stretches over a period of years that is a testimony to his fitness and durability.

England was served exceptionally well by Sir Stanley both at club and national level. More importantly, his talents have been dedicated to passing on his considerable knowledge to new generations of soccer players.

Congratulations are due to those members of the Feds Dinner whose initiative made this afternoon's visit possible, as well as the highly successful evening last night at the National Press Club. The Feds next guest will be Australian coach Rudi Gutendorf and he will be in Canberra on Tuesday evening, 13 May. Bookings may be made at the Club.

## FAREWELL MAX TALBOT

A letter to the Editor which is published this week bears testimony to the excellent work of Mr Max Talbot, Chairman of the Phillips League and former General Manager of the Canberra City Soccer Club. Max departed from the latter position this week and his energy, expertise and efficiency will be sadly missed. A cordial welcome is extended to new manager, Ray Jack. We trust his period with us will be as rewarding as Max's.

*COVER PICTURE: Gary Cole and his shadow Roy Stark, Canberra City v Heidelberg United.*

*— Photograph by Don Dennes*

# Match Statistics

## PHILIPS SOCCER LEAGUE

| | P | W | D | L | F | A | P |
|---|---|---|---|---|---|---|---|
| Heidelberg United | 8 | 6 | 2 | – | 22 | 7 | 14 |
| Sydney City | 8 | 6 | 1 | 1 | 22 | 8 | 13 |
| Marconi-Fairfield | 8 | 4 | 3 | 1 | 20 | 6 | 11 |
| South Melbourne | 8 | 5 | 1 | 2 | 9 | 4 | 11 |
| Brisbane Lions | 8 | 5 | 1 | 2 | 14 | 10 | 11 |
| Footscray | 7* | 3 | 2 | 2 | 16 | 15 | 8 |
| Newcastle KB United | 8 | 3 | 2 | 3 | 9 | 13 | 8 |
| West Adelaide | 8 | 3 | 1 | 4 | 10 | 18 | 7 |
| Canberra City | 7* | 3 | – | 4 | 12 | 8 | 6 |
| Adelaide City | 8 | 2 | 2 | 4 | 10 | 9 | 6 |
| Leichhardt | 8 | 2 | 1 | 5 | 8 | 15 | 5 |
| St. George | 8 | 2 | 1 | 5 | 11 | 21 | 5 |
| Blacktown City | 8 | 1 | 1 | 6 | 9 | 28 | 3 |
| Brisbane City | 8 | – | 2 | 6 | 3 | 13 | 2 |

* Match in hand

## PSL RESULTS 1980

**ROUND 7**

| | | |
|---|---|---|
| CANBERRA CITY 0 | v | Heidelberg United 1 |
| Brisbane City 0 | v | South Melbourne 1 |
| Leichhardt 2 | v | West Adelaide 0 |
| Blacktown City 1 | v | Sydney City 3 |
| Footscray 2 | v | Newcastle KB Utd 1 |
| Adelaide City 0 | v | Marconi-Fairfield 1 |
| St. George 2 | v | Brisbane Lions 3 |

**ROUND 8**

| | | |
|---|---|---|
| South Melbourne 1 | v | CANBERRA CITY 0 |
| Heidelberg United 3 | v | Footscray 2 |
| West Adelaide 1 | v | Brisbane City 0 |
| Sydney City 4 | v | Leichhardt 2 |
| Brisbane Lions 1 | v | Blacktown City 0 |
| Newcastle KB United 3 | v | Adelaide City 1 |
| Marconi-Fairfield 0 | v | St. George 0 |

## PHILIPS CUP – FIRST ROUND

| | | |
|---|---|---|
| Canberra City 7 | v | Croatia Deakin 2 |

## 1980 FIXTURE LIST

**ROUND 9**

| | | |
|---|---|---|
| CANBERRA CITY | v | West Adelaide |
| Adelaide City | v | Heidelberg United |
| Footscray | v | South Melbourne |
| Brisbane City | v | Sydney City |
| Leichhardt | v | Blacktown City |
| St. George | v | Newcastle KB United |
| Marconi-Fairfield | v | Brisbane Lions |

**ROUND 10**

| | | |
|---|---|---|
| Sydney City | v | CANBERRA CITY |
| Heidelberg United | v | St. George |
| South Melbourne | v | Adelaide City |
| West Adelaide | v | Footscray |
| Blacktown City | v | Brisbane City |
| Brisbane Lions | v | Leichhardt |
| Newcastle KB United | v | Marconi-Fairfield |

## OUR NEXT HOME MATCH

SUNDAY, 18 MAY 1980
Canberra City v Blacktown City

## HOME MATCH ATTENDANCES

| | |
|---|---|
| Canberra City v Brisbane Lions | 5,420 |
| Canberra City v Adelaide City | 4,080 |
| Canberra City v Marconi Fairfield | 8,854 |
| Canberra City v Heidelberg United | 6,200 |
| After 4 matches 1980 Total | 24,554 |
| After 4 matches 1979 Total | 23,546 |
| After 4 matches 1978 Total | 21,285 |
| After 4 matches 1977 Total | 6,800 |

## CANBERRA CITY PSL SCORERS

| | |
|---|---|
| Sebastian Giampaolo | 4 |
| Walter Valeri | 3 |
| Donald MacLaren | 2 |
| Duncan Cole, John O'Shea | 1 |

**Philips Cup**

| | |
|---|---|
| Sebastian Giampaolo, Walter Valeri | 2 |
| Terry Byrne, Donald MacLaren, John O'Shea | 1 |

## CANBERRA CITY versus WEST ADELAIDE

**Results Record**

| 1977 | 1978 | 1979 |
|---|---|---|
| Home 1-3 loss | Home 1-1 draw | Home 0-0 draw |
| Away 0-0 draw | Away 0-2 loss | Away 0-2 loss |

## MATCH ANALYSIS

Supplied by John Madelly

**CANBERRA CITY v HEIDELBERG UNITED**

| | 1st Half | | 2nd Half | | Total | |
|---|---|---|---|---|---|---|
| | City | Heid | City | Heid | City | Heid |
| Goals | 0 | 1 | 0 | 0 | 0 | 1 |
| Penalties | 0 | 0 | 0 | 0 | 0 | 0 |
| Corners | 1 | 2 | 1 | 3 | 2 | 5 |
| Free Kicks | 12 | 6 | 10 | 4 | 22 | 10 |
| Shots | 4 | 5 | 10 | 4 | 14 | 9 |
| Saves | 3 | 3 | 2 | 3 | 5 | 6 |
| Goal Kicks | 7 | 2 | 3 | 10 | 10 | 12 |
| Throws In | 11 | 8 | 7 | 12 | 18 | 20 |

**CANBERRA CITY v CROATIA DEAKIN**

| | 1st Half | | 2nd Half | | Total | |
|---|---|---|---|---|---|---|
| | City | CD | City | CD | City | CD |
| Goals | 6 | 1 | 1 | 1 | 7 | 2 |
| Penalties | 0 | 0 | 0 | 1 | 0 | 1 |
| Corners | 3 | 5 | 4 | 3 | 7 | 8 |
| Free Kicks | 8 | 9 | 8 | 10 | 16 | 19 |
| Shots | 7 | 4 | 12 | 4 | 19 | 8 |
| Saves | 3 | 0 | 1 | 1 | 4 | 1 |
| Goal Kicks | 2 | 2 | 3 | 10 | 5 | 12 |
| Throws In | 10 | 6 | 7 | 5 | 17 | 11 |

## WEST ADELAIDE

**Honours:** Philips League Premiers 1978. S.A. Federation, Division 1, Premiers: 1966, 1968, 1969, 1971, 1973, 1976.
S.A.S.F. Cup Winners: 1964, 1967.
Ampol Cup Winners: 1964, 1968, 1970, 1971, 1972, 1975.
Coca-Cola Cup Winners: 1974, 1975.

Currently West Adelaide lies a point above Canberra City on the PSL table, allowing for Canberra's deferred game. West Adelaide boasts three wins, a draw and four losses for the season. It has scored 10 goals and conceded 18. What is more, last Friday week, West Adelaide was surprisingly eliminated from the first round of the Philips Cup.

Most observers acknowledge that thus far this season West Adelaide has not had as good a year as in previous seasons.

The story was much different in the foundation year of the PSL. West Adelaide topped the table with 36 points from 16 wins, four draws and six losses. Goals for totalled 42 and those against were 27. No one can diminish the glory that was West Adelaide's in that year.

In 1978 West Adelaide managed seventh position on the table with 26 points, gained from 8 wins, 10 draws and 8 losses. It scored 38 goals and had 32 recorded against it. Last year, the story was the same with West Adelaide just finishing in the top half, in seventh position. This time it had 25 points, including a bonus point, that lifted it above APIA Leichhardt which did not score any bonus points but still managed 25 points. West Adelaide won 10 games, drew 4 and lost 12, scoring 28 goals, but had 31 scored against it.

Just to send the statistically minded home contented no matter what the result, in the three years of the PSL West Adelaide ranks fifth with 34 wins, 18 draws and 26 losses in 78 matches. Total goals were 108 with 90 against. Total competition points were 86 with one bonus point. By contrast, Canberra City lies 12th on the table with 16 wins, 25 draws and 37 losses, 75 goals for and 121 against for 57 competition points.

And one other statistic. To date, Canberra City has never won a match against West Adelaide. The record is three draws and three losses. A few weeks ago a similar no-win record was noted against Adelaide City, but that has now been changed with our one nil win in Round 3. Who can predict what will happen today.

What can be said with some conviction is that Gerry Chaldi has accepted the challenge that was offered to him when he assumed the guiding role with West Adelaide with a firmness that has seen several regulars from past years depart and an injection of young blood course into the veins of the West Adelaide squad.

Today will be the first opportunity for Canberra City supporters to see some of the recent acquisitions in the West Adelaide line up. Perhaps none has aroused more interest than Manuel Lopez, alias Manecas, who is described as a 'bearded ball wizard' from the former Portuguese colony of Angola. He has been with West Adelaide but a few weeks, yet already critics and supporters alike speak in glowing terms of the former captain of the Portuguese first division club, Biera Mar. Another to watch out for is former State League club, Campbelltown City defender, Zoran Maricic who seems to have made a smooth transition to the higher league.

A name which attracts immediate attention as does its bearer on the field is John Kosmina. Kosmina's performances in recent times have been described as disappointing, but he is such a talent that at all times he must be closely watched, such is his potential. Martyn Crook is a goalkeeper par excellence and with names like Graham Honeyman, Graham Norris, David Pillans, Peter Boyle, Peter Tymsczyszyn and others in the squad we can be assured that today's match will be full of the stuff that makes for good soccer.

## CANBERRA CITY v HEIDELBERG UNITED

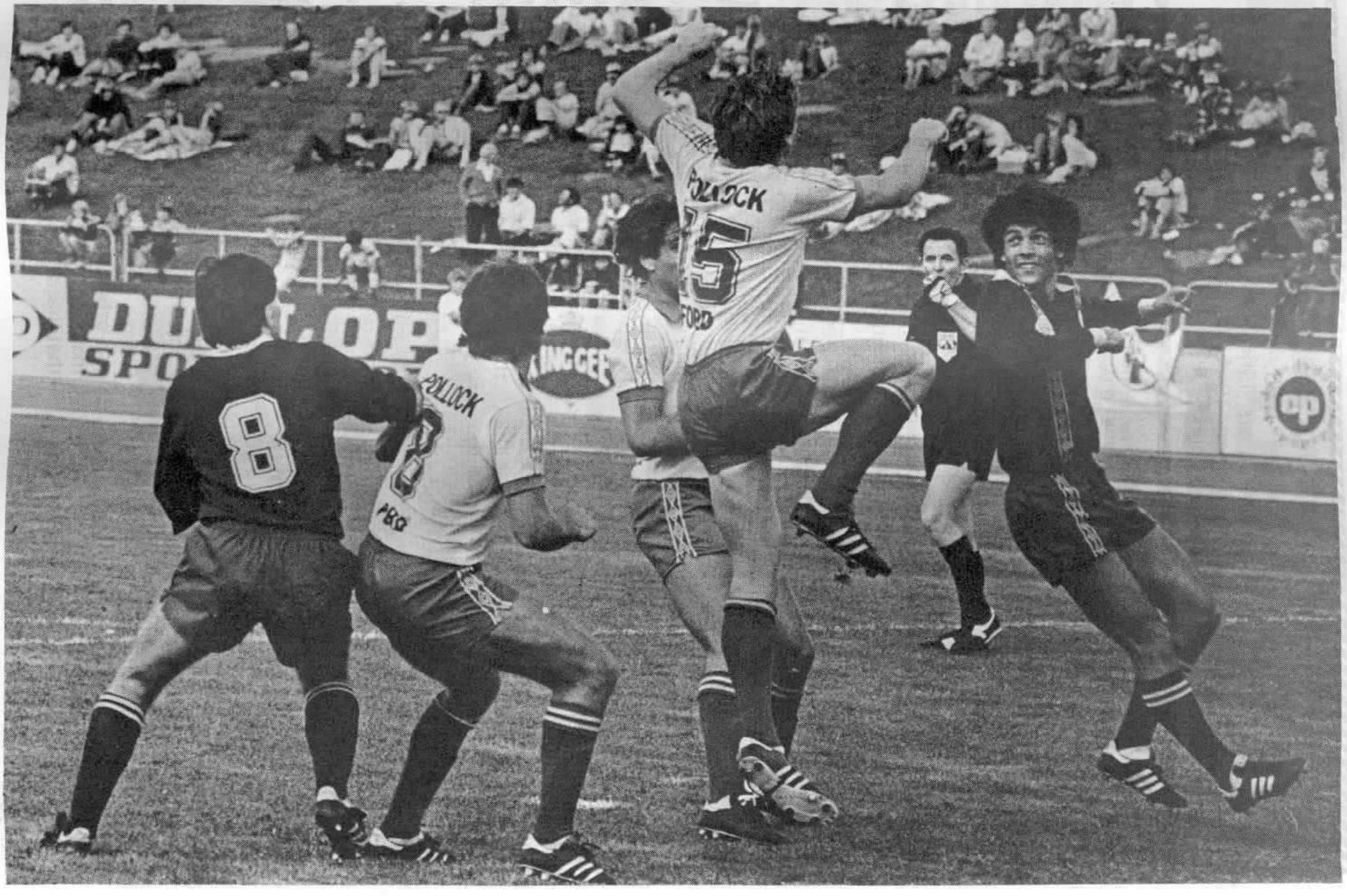


*Photograph by Stuart Butterworth*

# Vic Fernandez Comments

The game against South Melbourne was one, the likes of which I have not seen for a long time. The determination and will-to-win of our players was superb. But South Melbourne has let in only four goals in eight games and that is testimony to the strength of its defence. After the match, everyone was full of praise for our attack. In the second half we had nine corners to South Melbourne's two. We were pressing home our attack for the whole 45 minutes, but it was to no avail. The defence held and we just couldn't get the goals in that day.

Steve Hoszowski set the pace for the boys. When the ball went out of play, he didn't wait for the ball boys to return it; he scurried off after it at 30 miles an hour. Then he fired it back into play. Duncan Cole had an excellent second half. He showed what he really can do. I hope that he can give you a repeat performance today. Robert O'Shea and Mike Milovanovic excelled in defence and our midfield played really well. Strangely, although our forward line tried so hard, the players were not in form as far as getting goals goes. They had terrific service from the midfield, but could not convert the opportunities to goals.

Terry Byrne had a good game and I was disappointed that he should be penalised for handball. Really, you wouldn't believe it, but he had his back to the ball and was just inside the far edge of the 18 yard area, as far away from the centre as he could be. The ball hit his left arm. It should never have been a penalty in a million years. I was very unhappy with the referee's work. I do not usually say much about referees but this fellow's performance was ugly.

The victory over Croatia Deakin was a clearcut one. In the first 45 minutes we finished with the game. It is very hard for a team which goes in leading 6-1 to come out and get more of the same, especially with a hard match coming up in two days. All credit to Croatia. They were outclassed, but they keep on coming back. I know that the organisation of such a competition is hard, but I think some thought might be given to some way by which clubs in a similar position do not come up against PSL clubs in that opening round clash. But, when I say that, I must remember that our opponent today was knocked out by a local side, just as Brisbane City went down to a local team. Cup football is always unpredictable and probably therein lies its attraction. But again, congratulations to the boys from Croatia Deakin for the game they played.

I know that people have been criticising me for playing defensive football against Heidelberg. Really my tactics were not defensive. The only difference from earlier home matches was that I told the boys that in the first half they would find it very hard to go and create gaps in the middle. To me, against a team with Gary Cole and Jamie Paton, that was not the right thing to do. Once they got the ball you had to have your midfielders there trying to stop them and in an attacking phase you can suddenly find yourselves outnumbered. The only difference from the Marconi game was that instead of fighting to win the ball on their side in the first half we waited for them at the middle line and did not drop back any deeper than that. By doing this, we protected our side and they should not have had any chance to break through.

In general, things did not turn out well for us. I do not thing that we marked closely enough. We gave them too much room — and that was one of the factors we discussed before the game. Our other play was the same as we used against St. George. Once we won the ball we were to use the forwards straightout, overlapping the midfield. But we did not win many balls and Heidelberg did play very well. But, I repeat: That was because we gave them the room to play on our side.

*(continued on p. 18)*

# Sir Stanley Matthews

With his renowned swerve and magical longevity, Stanley Matthews remains one of the greatest British wingers and one of the finest and most respected forwards that soccer has ever produced. He later became Sir Stanley Matthews, for just before a spectacular finale in January 1965, a month before his 50th birthday, he was very properly knighted — the first footballer to be so honoured. On that day at the Victoria Ground, when great players flocked from all over the world to pay tribute to his sparkling genius, over £25,000 was raised for his benefit. It was fitting that his last major appearance — though he was to make yet another comeback with Hibernians of Malta at the age of 55 — should be on the Stoke City ground, where once he worked as an office boy, and from where his name had spread across the sports pages of the world.

Matthews will always be associated with a formidable natural body swerve and with the remarkable acceleration which made him almost impossible to catch once a full-back had been beaten. The swerve lured the back, with willowly guile, to put all his weight on his inside foot. Then, with a deft change of balance and a flick of the right foot, Matthews was away. His devastating control and shuffling footwork made him the idol of several generations of British schoolboys. Yet it was not just his brilliance as a dribbler: after rounding his man Matthews could send across a pin-point hanging centre to the head of his centre-forward.

It is hard to know which of his many feats to catalogue. There are the three goals he scored with his left foot from inside-right against Czechoslovakia at White Hart Land in 1937, when he won for England (5-4) a game which seemed lost. That day he moved inside after an injury to the England right-half, Jack Crayston, and proved that he could score goals as well as scheme them. There is the brilliant display he gave a year later, at Manchester, when England thrashed Ireland 7-0 and he helped Willy Hall, at inside-right, to score five goals. Perhaps the most legendary is the 'Matthews Final' against Bolton Wanderers at Wembley in 1953. Playing for Blackpool he won a cup winners medal at his third attempt, turning the Bolton defence inside-out in the concluding minutes, and transforming a 3-1 deficit into a 4-3 win. But there is also the May afternoon in 1956, when recalled to the English side — this time at the ripe old age of 41 — he proceeded to mesmerize Brazil's Nilton Santos and inspire England to a 4-2 win. These are but a few of the highlights.

Born in the heart of the Potteries, at Hanley, Matthews was an early developer, though it would take him a while to settle down in the England team. He once scored 10 goals from centre-half in a schoolboy game, and he was in Stoke City's Second Division side at the age of 17. That was in March 1932, but he had first played for the reserves in a central League match in September 1930. When he turned out for Stoke (whom he had rejoined from Blackpool) in his last league match in 1965, it was his 701st league appearance — at the time a total bettered only by Jimmy Dickinson of Portsmouth.

Matthews' father was the moustachioed Jack Matthews, a lively boxer known as the 'Fighting Barber of Hanley'. A glutton for physical fitness, Jack Matthews had his children deep breathing at the open window, rain or shine, every morning, and Stanley inherited the same obsession. Early nights, long walks across the Blackpool sands, abstention from smoking and drinking — all apparently paid their reward in the long years during which he graced the game.

He was capped by England for the first time in September 1934 against Wales, at the age of 19, and retained his place for the so-called 'Battle of Highbury' against Italy two months later. These two early appearances were not a success. They even induced Geoffrey Simpson of the 'Daily Mail' to accuse him, after the Italy game, of 'displaying the same faults of slowness and hesitation' he had allegedly shown against Wales. 'Perhaps' concluded Mr Simpson, with a remarkable lack of prophetic appositeness, 'he has not got the big match temperament'.

Despite his 54 caps, and those he won in victory internationals and unofficial wartime games, Matthews had a chequered international career. Had he played in every official England game between his first and last appearance, he would have gained 119 caps. There was a gap of nearly three years, for instance, between his first and his second appearance in the International Championship. Time and again he was indicted for being too individualistic, and not till he struck up a marvellous partnership with Raich Carter, his colleague in the RAF side during the war, did he fully confirm his place. The war over, a new young rival appeared in the dazzling Tom Finney, and Matthews for a time was out again. A wonderfully workable compromise was found, however, when Finney switched to the left, allowing Matthews back on the right. The first time England employed it they humbled Portugal 10-0 in Lisbon in May 1947. A year later Matthews and Finney were equally devastating when England beat a powerful Italy 4-0 at Turin.

Yet when it came to the 1950 World Cup, Matthews was included only as a grudging last-

minute choice, and played only in the match against Spain — recalled after the defeat by the United States. Four years but only five caps later he again played in the World Cup (at the age of 39) and was superb, operating in the quarter-final against Uruguay virtually in an inside-left position. He could with advantage have been picked for the 1958 series in Sweden, but his last England appearance was in a World Cup qualifying win over Denmark in May 1957.

Blackpool bought him from Stoke for an absurd £11,500 in May 1947, shortly after he had represented Britain so well against the Rest of Europe. He had reached a point of no return with Bob McGrory, Stoke's manager and once a club colleague. In 1961, he went back to Stoke for a nominal £2,500 fee, and sentimentality immediately doubled their gates. For that fact alone, he could be attributed with gaining them promotion to Division 1, in a forward line which included three other internationals — Jimmy McIlroy, Jackie Mudie and Denis Viollet, in the 1962-63 season. Yet he still, by his own admission, had butterflies before every game. After leaving Stoke, Matthews went unsuccessfully to nearby Port Vale as general manager before going to Hibernians of Malta as coach, where he played the odd game for them.

His son, Stanley Matthews junior, has carried on the family's tradition in sport by becoming a more than competent tennis player.

**Honours:** FA Cup winners medal 1953; FA Cup runners-up medal 1948, 1951; European Footballer of the Year 1956; Footballer of the Year 1948, 1963.

| *Club* | *Season* | *League* | | *Int'nls* | |
|---|---|---|---|---|---|
| | | *Mtchs* | *Gls* | *Mtchs* | *Gls* |
| Stoke City | 1931-32 | 2 | 1 | | |
| | 1932-33 | 15 | 1 | | |
| | 1933-34 | 29 | 11 | | |
| | 1934-35 | 36 | 10 | 2 | 1 |
| | 1935-36 | 40 | 10 | 1 | |
| | 1936-37 | 40 | 7 | 1 | |
| | 1937-38 | 38 | 6 | 6 | 5 |
| | 1938-39 | 36 | 2 | 7 | 2 |
| | 1946-47 | 23 | 4 | 3 | 1 |
| Blackpool | 1947-48 | 33 | 1 | 5 | |
| | 1948-49 | 25 | 3 | 5 | 1 |
| | 1949-50 | 31 | | 1 | |
| | 1950-51 | 36 | | 2 | |
| | 1951-52 | 18 | 1 | | |
| | 1952-53 | 20 | 4 | | |
| | 1953-54 | 30 | 2 | 5 | |
| | 1954-55 | 34 | 1 | 7 | |
| | 1955-56 | 36 | 3 | 2 | |
| | 1956-57 | 25 | 2 | 7 | 1 |
| | 1957-58 | 28 | | | |
| | 1958-59 | 19 | | | |
| | 1959-60 | 15 | | | |
| | 1960-61 | 27 | | | |
| | 1961-62 | 2 | | | |
| Stoke City | 1961-62 | 18 | 2 | | |
| | 1962-63 | 32 | 1 | | |
| | 1963-64 | 9 | | | |
| | 1964-65 | 1 | | | |
| | | 698* | 71 | 54 | 11 |

*Matthews also made 3 appearances for Stoke City in the abandoned 1939-40 season.

*Sir Stanley and Lady Matthews fly*

Fly the Friendly Way

*and stay at*

Canberra City

Travelodge

74 NORTHBOURNE AVE PHONE 49 6911

## TODAY'S PROGRAM

| | |
|---|---|
| 1.00 p.m. | **ACT Under 14-Representative Side v BelSouth Under 15 (Match concludes 2.30 p.m.)** |
| 2.35 p.m. | **Introduction of Sir Stanley Matthews.** |
| 3.00 p.m. | **CANBERRA CITY v WEST ADELAIDE** |
| 3.45 p.m. | **Half time. Presentation to retiring General Manager, Mr MAX TALBOT, from the Board of Directors, and the Supporters Club. Parachute jump – GRAEME WINDSOR.** |
| 4.00 p.m. | **Second half.** |
| 4.45 p.m. | **Full time.** |

## A.C.T. UNDER 14 REP SQUAD v BELSOUTH UNDER 15's

### A.C.T. UNDER 14 REP SQUAD

*Colours: BLUE & GOLD*

1 SCOTT GARDINER
2 DANNY CALDER
3 FABIAN FLORIAN
4 PETER DESMOND
5 JOHN VRKK
6 NICK HOUSTON
7 ANDREW HANLEY
8 MICK MALIKIDES
9 LONG NGUYEN
10 JOE FELIZZI
11 LING THURECHT
12 CHARLIE THONGYAI
13 DAVID MENSON
14 JOHN GRAHAM
15 SEBASTIAN ROSENBERG
16 KOSTAS LIVAS

COACHES: Laurie Coulter & Harry Kelz
MANAGER: Andy Riggans

### GRAEME WINDSOR

This afternoon, it is with pleasure that we again welcome Graeme Windsor whose unique method of entry to the ground is always a crowd pleaser. Since we last saw him, Graeme won the last Australian Parachute Championships where he was outright champion. He will be off to Bulgaria soon for the next World Parachute championships. He believes that today he will be making his 2,200th jump. (And to think some of us get vertigo just walking to the top of the stand!) Graeme runs the Canberra Sport Parachute Centre and if you would like to make any inquiries about this sport, how Graeme does it, and how he can put you into harness and introduce you to one of the most exciting thrills of your lifetime, the number to ring is 54 4014. Canberra City wishes Graeme every success as he continues on his champion way.

### BELSOUTH UNDER 15

*Colours: SKY BLUE & WHITE*

1 CHRIS LIPSCOMBE
2 BRENT HAUER
3 ZORAN PALMER
4 ANDREW READSHAW
5 MICHAEL CARTER
6 NICKY MATHAS
7 CRAIG ELPHICK (Capt)
8 ANDREW BERNAL
9 NICK POMAKIS
10 TOMAK WITRZENS
11 NICK ANDRIC
12 PETER WYBENGA
13 STEVEN COSSETTO

COACHES: Lou Cossetto & Tigo Gonzales

In the eight years since 1972, when the team first played as Under 7s. they have won three premierships (1973, 74 and 76) and have been runners-up five times. They won the Coca-Cola Cup and the ACT Round Robin competition in 1974. Four of today's players were in the 1972 team. Steven Cossetto and Nicky Mathas, both of whom have played over 100 games for the team; Craig Elphick, who despite being out for nearly two seasons with a broken leg, plays his one-hundredth game for the team today and has scored 72 goals; and Michael Carter, who missed three seasons whilst in the USA, has played over 70 games for the team. Tomak Witrzens joined the team in 1973 and since then he has also played over 100 games for the team. Andrew Bernal, who is still eligible for the Under 14s, has been with the team since 1978. Prior to that he played with Belsouth for a period of six years, within his own age group. He has played over 100 games for Belsouth and has scored approximately 70 goals.

Six players are in the squad from which the ACT Under 15 representative team will be selected, they are: Craig Elphic, Tomak Witrzens, Andrew Bernal, Chris Lipscombe, Nick Pomakis, and Brett Hauer.

# Team Squads

**CANBERRA CITY**
*BLUE AND GOLD*

1 STEVE HOSZOWSKI
2 DANNY MOULIS
3 MIKE MILOVANOVIC
4 ROBERT O'SHEA
5 HARRY WILLIAMS (Vice-Capt)
6 TERRY BYRNE
7 DONALD MacLAREN
8 JOHN O'SHEA (Captain)
9 SEBASTIAN GIAMPAOLO
10 WALTER VALERI
11 TONY BRENNAN
12 KENI KAWALEVA
13 MICHAEL O'SHEA
14 ISAAC FARRELL
15 ROY STARK
16 JOHN BROWN
17 PHIL REIS
18 DUNCAN COLE
19 BERNARD LUSTICA
20 RICHARD WILSON
22 ALAN REIS
COACH: Vic Fernandez

**WEST ADELAIDE**
*BLUE AND WHITE*

1 MARTYN CROOK
2 ZORAN MARICIC
3 VICTOR BOZANIC
5 SHARAGA TOPAZ
6 IAN McKIE
7 CHRIS KEY
8 MANECAS
9 JOHN KOSMINA
10 GRAHAM HONEYMAN
11 IAN McGREGOR
12 GRAHAM NORRIS
13 GEORGE KOULIANOS
14 TOM FORDE
15 PETER TYMSCZYSZYN
16 STEVE ATSALAS
17 TOM TOTSIKAS
18 DAVID DAWN
19 ERIC CARRUTHERS
20 BRIAN GALE
COACH: Gerry Chaldi

REFEREE: Mr Bob Mee

LINESMEN: Mr Glynn Davies
Mr Mike Welch

ABC SPORT

**CANBERRA CITY REPORTS – Preview Fridays: 6.30pm-7pm**
MATCH REPORTS (home and away) – Sunday, 6pm-6.30pm
*2CN – 1440 – THE GOOD SPORTS STATION*

WHAT HAS PAT BANNON DONE WITH THE BALL?

# Canberra City 0 v Heidelberg United 1

— *Photographs by Stuart Butterworth*

In the first 7 or so minutes in the second half, Heidelberg did hold onto the ball because our forwards did not go and try to win it back. But that attitude changed. The message was to go and get them and from that point on we started to look good. But when we did that, Heidelberg did not take the risk of opening up and going for another goal. They had one up and they wanted to take those two points home. Some teams travel with only one point in sight. Marconi and Heidelberg do that, but they are strong enough to win regularly. When we go away, our object always is two points. We try to play good football with that will to win. So far, we have two out of three sets of maximum points from our away matches.

I must say how happy I am with Steve Hoszowski's return to good form. He is with us all the way. He had a good match against Croatia and had a tremendous game against South Melbourne. It is good also to see Terry on the way back. He has taken a bit longer than I thought, and I reckon he thought too, to reach his peak. He is training just as hard as the other guys, but this time it is just taking that little bit longer. Most importantly for the long term future of the team, he proved that as well as being a force to be reckoned with up front and excellent in the midfield, he can play in the backline and hold his own against a good attack. These are the strengths in any team. What we want now, and so desperately, is that home win for our supporters. I hope we can do the job for you today.

*The Feds Dinner Group presents:* **Australian Coach, Mr Rudi Gutendorf, at the Club, 13 May, 1980.** Bookings may be made by phoning 48 8917.

# Soccer Coaching

**Classes**
**with Vic Fernandez**

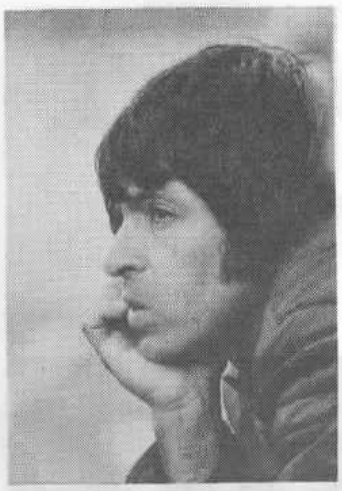

7, 8 & 9 May -- Boys 7-16 years of age

All classes from 9am to 12 noon,
Bruce training pitch

Fees: Women's 2 day course,
$16; Boys 3 day course, $24.

**APPLICATION FORMS AT CLUB – PHONE 48 8917**

# SON OF Nostradamus Predicts

(Editor's note: So far our intrepid interpreter of soothsaying has had a very mixed record. True last home game he did advise us that Heidelberg would stay top of the league but we would like a little more than that to work on. Until now, our appeals have fallen on deaf ears but as of Anzac Day a new feeling has swept over Des. It appears that Herb Hild, nephew of Nostradamus, finally succumbed to the blood line and came on strong with the prophecies. Herb tipped a 4 to 6 goal winning margin, the final result being a five goal win. Family jealousies being what they are, Des has assured all his readers — his mum and sister Thelma — that from now on we get good meaty interpretations and a lot less waffle. Over to you, Des.)

***Quatrain 5 v. 69: Unease will take the place of repose. The phalanx of gold, blue and vermillion to subdue the south and gnaw from them the ninth spectrum.***

I know where the unease is around here. If I can't start and tip a few prophecies I can see the big axe falling, wielded by Bernie Harris no less. Even Herb gets closer to the score than I do. The rest falls into place except for the vermillion. Last time red appeared it was a real rough game, blood everywhere. The south seems a clear reference to the South Aussies, represented by West Adelaide who are ninth in the league at the moment. I see a reference to a 3-0 or 2-0 win in either the three colours or the double reference to the opposition. Earlier in the season, reference was made to the 'Golden Rain' which interprets as a bagful of goals coming between mid-May and mid-June. This week may be a little early to start it off but then I'm not real good on planetary measurements. On the strength of that, I will go for the 2-0 win with lots of goals to come. So there you are Herb, good clear stuff. Feel free to use it in your column and we both might be in the queue at the Commonwealth Employment Service on Monday morning.

## PLAYER OF THE YEAR

In the last few weeks, our special guest, ***Sir Stanley Matthews,*** has been discovering the delights of the Sunshine State and all its many attractions. The same pleasures await our Player of the Year as, thanks to the sponsorship of Tara Holiday Village, Trans-Australia Airlines and Brian Pollock at the end of the season there will be a week's holiday for two, flying TAA and staying at the Tara Holiday Village for the lucky winner.

Points are awarded on a 3, 2, 1 basis by coach Vic Fernandez. The duty director at each match also records his votes. At the end of the season presentation night the votes will be tallied and the presentation made. Only Vic's voting is revealed at this stage.

In the match against Heidelberg United the points were:

3 . . . . . **Mike Milovanovic**
2 . . . . . **Roy Stark**
1 . . . . . **John 'OShea**

In the First Round of the Philips Cup against Croatia Deakin, these players gained the points:

3 . . . . . **John O'Shea**
2 . . . . . **Terry Byrne**
1 . . . . . **Steve Hoszowski**

Finally, in last weekend's match in Melbourne, the points for performances against South Melbourne went to:

3 . . . . . **Duncan Cole**
2 . . . . . **Robert O'Shea**
1 . . . . . **Mike Milovanovic**

The progress points table now reads:

8 . . . . . Robert O'Shea, Roy Stark
7 . . . . . Mike Milovanovic, John O'Shea
6 . . . . . Harry Williams
5 . . . . . Sebastian Giampaolo, Danny Moulis
3 . Duncan Cole, Donald MacLaren, Walter Valeri
2 . . . . . Terry Byrne
1 . . . . . Steve Hoszowski

For each home match, John Davis Man's Centre of Belconnen Mall donates an open order worth $20 to the player who gets maximum points. There are two winners to be noted today — John O'Shea and Mike Milovanovic.

# *Supporters Club*

**Bus trip to Sydney – 11 May**
versus SYDNEY CITY
Price: Members $12 – Children $8
Non-members: $15 – Children $10. Leaves club 7.30 a.m.
Book at stall or club – $5 deposit required

**Golden Goals**
50 cents a ticket – $100 prize
Previous winners: versus Heidelberg, Mrs Roberts, Belconnen
versus Croatia Deakin, L. Green, Queanbeyan

**Mid Season Dance**
FRIDAY, 20 JUNE
Meet the players – Full details next program
Don't forget to keep this night free.

**Stall**
T-shirts, scarfs, beanies, etc.
This week's special – Pennants $1

**After Game Drinks**
Meet old and new friends
Rest room under the stand
Sue Peat will not be buying a raffle ticket this week,
so anybody can win the first prize

**Farewell to Max Talbot**
Thanks from supporters for all his help and suggestions

# CANBERRA CITY v HEIDELBERG UNITED

*Photograph by Don Dennes*

# LETTER TO THE EDITOR

Sir,

I am writing to pay tribute on the eve of his departure from Canberra to Max Talbot, the General Manager of Canberra City.

Max has an almost unique talent in that he is both an experienced club manager and soccer administrator. Canberra City has benefitted enormously from this man's ability.

In fact, I do not feel I am being too unfair to all the many others who have worked so hard to make Canberra City successful in saying Talbot has probably made the single most positive contribution to the club's development during his time in Canberra.

As well as establishing the licensed premises on a sound financial basis, Max also provided considerable assistance to coach Vic Fernandez during the recent player acquisition program. The fruits of this program I, and I am sure all other Canberra City supporters, am enjoying more and more as the season progresses. It is to be hoped that Vic Fernandez is allowed to continue his good work without outside interference.

As the history of Canberra City is written the arrival of Max Talbot will be seen as a major turning point for the better in the club's development.

It would be a major tragedy if the talents of Max Talbot were to be lost to Australian soccer.

Thanks, Max, it was a pleasure to have known and worked with you.

*Jack Evans*

## CANBERRA CITY v HEIDELBERG UNITED

*Photograph by Stuart Butterworth*

## KEEP UP TO DATE WITH CANBERRA CITY

To enable you to stay well informed with what is happening in your soccer club, the following should be noted:

**Match Previews:** *Radio* 2CA 6pm Fridays, 2CN 6.30pm to 7pm Fridays and Saturdays. *Television:* CTC-7 Local News 6.20pm Friday, ABN-3 *ACT on Friday,* with Bill Mandle, *Sportscene,* with Martin Royal, from 9.50pm approximately.

**Match Reports:** *Radio* 2CA 6pm Sundays, 2CC 6pm Sundays, 2CN (ABC) 6pm to 6.30pm British soccer round up. Martin Royal's PSL Review, including live Canberra City home match reports, local report at 6.30pm with news report in local ABC news at 7.10pm. *Television:* CTC-7 Local News Monday 6.20pm.

**Radio:** Preview and progress scores in away matches: 2CN (ABC) Sundays from 2.30; live descriptions of home matches 2CN (ABC).

**Press:** *The Canberra Times, The Queanbeyan Age, The Goulburn Evening Post, The Australian* and other interstate newspapers.

**Soccer Journals:** *Australian Soccer Weekly, Soccer Action, Soccer World, Goal.*

And always buy and read your match day program for the most accurate and informed comments.

## KAMBAH UNITED v WESTON CREEK (U. 6 & 7)
## BRUCE STADIUM, SUNDAY, 20 APRIL 1980